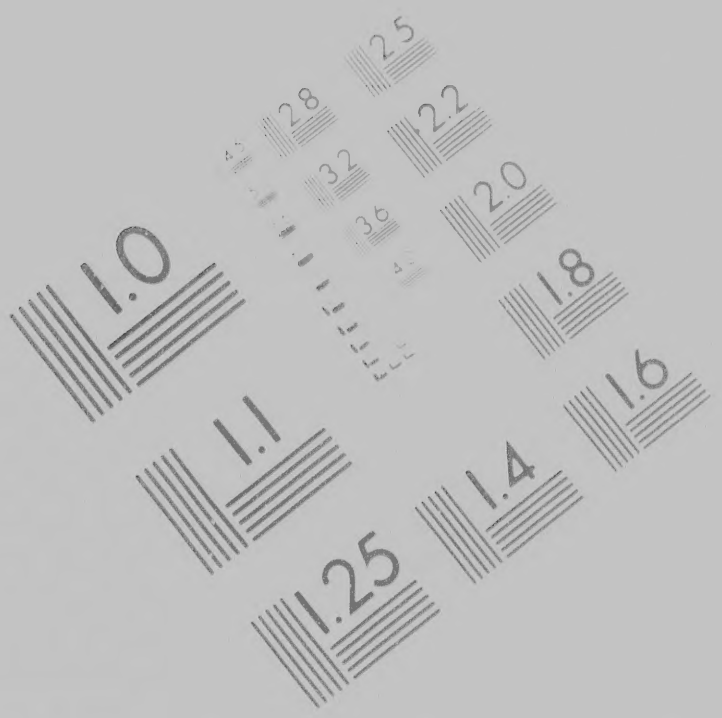

IMAGE E
TEST TAR

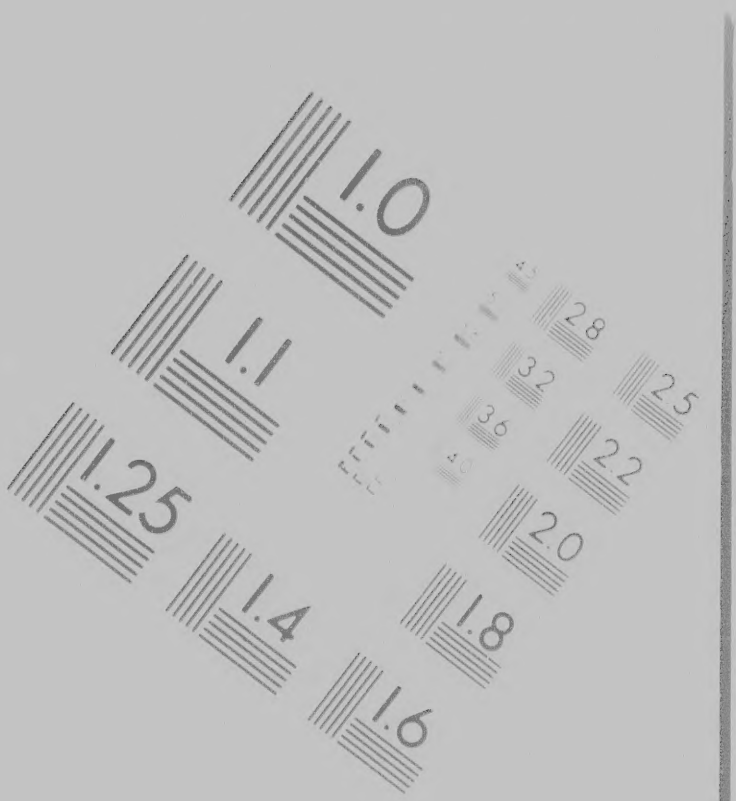

MAGE EVALUATION
EST TARGET (MT-3)

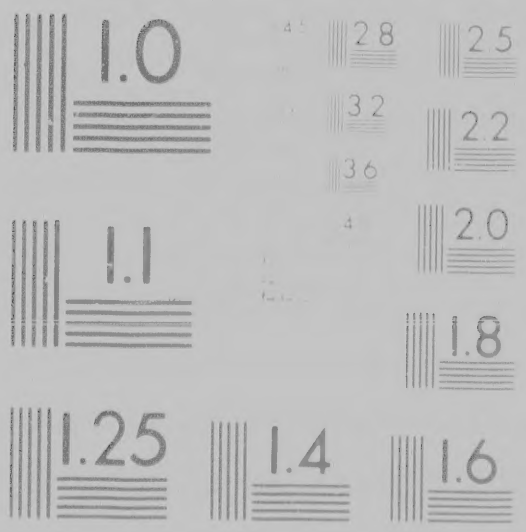

ин
de
es.

d Bibliographic Notes/Notes techniques et bibliographiques

btain the best
g. Features of this
cally unique,
es in the
ificantly change
checked below.

L'Institut a microfilmé le meilleur exemplaire qu'il lui a été possible de se procurer. Les détails de cet exemplaire qui sont peut-être uniques du point de vue bibliographique, qui peuvent modifier une image reproduite, ou qui peuvent exiger une modification dans la méthode normale de filmage sont indiqués ci-dessous.

- ☐ Coloured pages/ Pages de couleur
- ☒ Pages damaged/ Pages endommagées
- ☐ Pages restored and/or laminated/ Pages restaurées et/ou pelliculées
- ☒ Pages discoloured, stained or foxed/ Pages décolorées, tachetées ou piquées
- ☐ Pages detached/ Pages détachées
- ☐ Showthrough/ Transparence
- ☐ Quality of print varies/ Qualité inégale de l'impression
- ☐ Includes supplementary material/ Comprend du matériel supplémentaire

inated/
pelliculée

ue

uleur

blue or black)/
que bleue ou noire)

trations/
en couleur

nts

adows or distortion

The copy filmed here has been reproduced thanks to the generosity of:

Library of Congress
Photoduplication Service

The images appearing here are the best quality possible considering the condition and legibility of the original copy and in keeping with the filming contract specifications.

Original copies in printed paper covers are filmed beginning with the front cover and ending on the last page with a printed or illustrated impression, or the back cover when appropriate. All other original copies are filmed beginning on the first page with a printed or illustrated impression, and ending on the last page with a printed or illustrated impression.

Maps, plates, charts, etc., may be filmed at different reduction ratios. Those too large to be entirely included in one exposure are filmed beginning in the upper left hand corner, left to right and top to bottom, as many frames as required. The following diagrams illustrate the

L'exemplaire filmé fut rep
générosité de:

Library of
Photodup

Les images suivantes ont
plus grand soin, compte
de la netteté de l'exempla
conformité avec les cond
filmage.

Les exemplaires originaux
papier est imprimée sont
par le premier plat et en
dernière page qui compo
d'impression ou d'illustra
plat, selon le cas. Tous le
originaux sont filmés en
première page qui compo
d'impression ou d'illustra
la dernière page qui com
empreinte.

Les cartes, planches, tab
filmés à des taux de rédu
Lorsque le document est
reproduit en un seul clich
de l'angle supérieur gauc
et de haut en bas, en pre

filmé fut reproduit grâce à la
:

Library of Congress
Photoduplication Service

uivantes ont été reproduites avec le
oin, compte tenu de la condition et
de l'exemplaire filmé, et en
vec les conditions du contrat de

res originaux dont la couverture en
primée sont filmés en commençant
r plat et en terminant soit par la
e qui comporte une empreinte
ou d'illustration, soit par le second
cas. Tous les autres exemplaires
nt filmés en commençant par la
e qui comporte une empreinte
ou d'illustration et en terminant par
age qui comporte une telle

lanches, tableaux, etc., peuvent être
taux de réduction différents.
ocument est trop grand pour être
un seul cliché, il est filmé à partir
périeur gauche, de gauche à droite,
bas, en prenant le nombre

By His Ex

BENNING WE

Captain-General, Governor and Command
Province of New-Hampsh

IT having been His MAJESTY's Pleaf
Royal Proclamation for a Public Tha
His Majefty's Colonies in *America*, pa
in the happy Events, which gave Oc

I have therefore thought fit to cauſe His
printed, and to appoint *Thurſday* the Thirteent
Day of Public Thankſgiving throughout this
forbidden on ſaid Day.

Given at Portſmouth *the Twenty-eighth Da*
and Sixty, and in the Thirty-third Yea

B Y T

K I

A Proclamation for

s Excellency

WENTWORTH, *Esq;*

Commander in Chief, in and over His Majesty's
-Hampshire, in New-England.

Y's Pleasure to signify His Commands to Me, That His
blic Thanksgiving should be solemnized and kept in all
nerica, particularly in those who are so nearly interested
gave Occasion for the Proclamation :

use His Majesty's said Proclamation to be herewith
Thirteenth Day of *March* to be observed and kept as a
hout this Province ; and all Servile Labour is strictly

ighth Day of February, *One Thousand Seven Hundred*
bird Year of His Majesty's *Reign.*

B. WENTWO

THE

N G.

N for a Public Thanksgiving.

Photographic
Sciences
Corporation

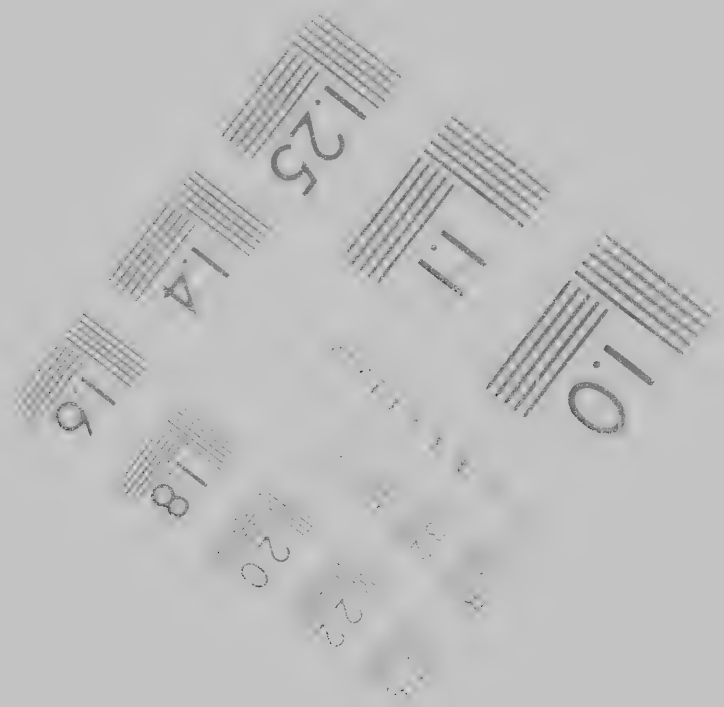

1.25 1.4 1.6

6"

1.25 1.4 1.1 1.0 1.6 1.8 2.0 2.2

ographic
iences
poration

73 WEST MAIN STREET
WEBSTER N.Y. 14580
716 872-4503

Canadian Institute for Historical Microreproductions / Institut canadien de microreproductions his

© 1986

6

— Relié avec d autres documents

— Tight binding may cause shadows or dis
— along interior margin/
La reliure serrée peut causer de l'ombre
distorsion le long de la marge intérieure

— Blank leaves added during restoration m
— appear within the text. Whenever possib
have been omitted from filming/
Il se peut que certaines pages blanches a
lors d'une restauration apparaissent dans
mais, lorsque cela était possible, ces pag
pas été filmées.

— Additional comments
— Commentaires supplémentaires:

This item is filmed at the reduction ratio check
Ce document est filmé au taux de réduction in

10X 14X 18X

12X 16X

tts

adows or distortion

de l'ombre ou de la
e intérieure

estoration may
never possible, these
ning.
es blanches ajoutées
raissent dans le texte,
ible, ces pages n'ont

(TITLE on COVER)
ers)

n ratio checked below/
reduction indiqué ci-dessous

18X	22X	26X	30X

26X 30X

— Includes supplementary material/
— Comprend du matériel supplémentaire

— Only edition available/
— Seule édition disponible

— Pages wholly or partially obscured by errata
... slips, tissues, etc., have been refilmed to
ensure the best possible image/
Les pages totalement ou partiellement
obscurcies par un feuillet d'errata, une pelure,
etc., ont été filmées à nouveau de façon à
obtenir la meilleure image possible.

beginning in the upper left hand corner, left to right and top to bottom, as many frames as required. The following diagrams illustrate the method

reproduit en un seul clich
de l'angle supérieur gauc
et de haut en bas, en pre
d'images nécessaire. Les
illustrent la méthode

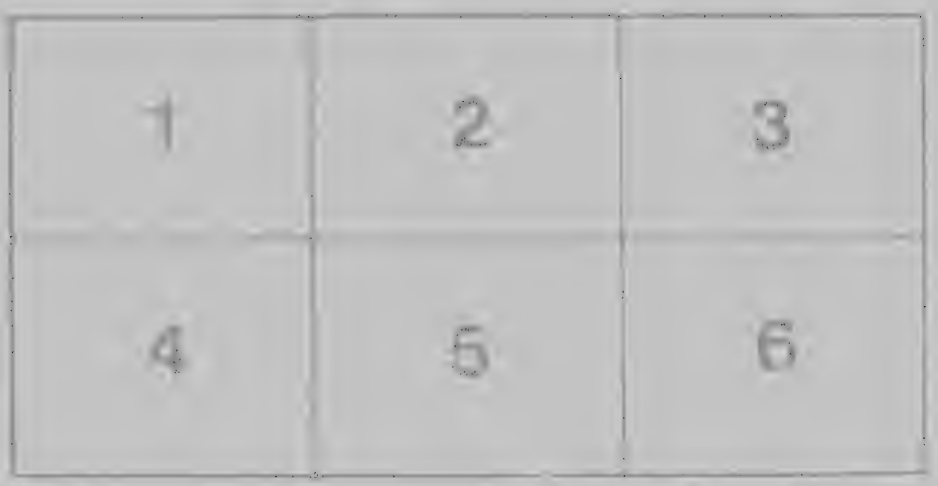

un seul cliché, il est filmé à partir
périeur gauche, de gauche à droite
bas, en prenant le nombre
essaire. Les diagrammes suivants
éthode.

A PROCLAMATION for

GEORGE R.

WE do moſt devoutly and thankfu
of Almighty GOD, who hath a
juſt War, in which, for the comm
the boundleſs Ambition of *France*
ſignal Succeſſes to Our Arms, bo
of the *French* Army in *Canada*, and the Tak
granted Us at this Time an uncommonly plent
that ſuch great and public Bleſſings do call for
thought fit, by and with the Advice of Our Priv
hereby appointing and commanding, That a
theſe His Mercies, be obſerved throughout Our
Town of *Berwick* upon *Tweed*, upon *Thurſday* t
for the better and more religious and orderly fo
to the Moſt Reverend the Archbiſhops, and t
compoſe a Form of Prayer ſuitable to this Occa
and other Places of public Worſhip, and to take
their reſpective Dioceſes. And We do ſtrict
Day of Thankſgiving be religiouſly obſerved by
of Almighty GOD, and upon Pain of ſuffering
all ſuch as ſhall contemn or neglect the Perform

Given at Our Court at Kenſington, *th*
Seven Hundred and Fifty-nine, in th

GOD Save

PORTSMOUTH:

N for a Public Thankſgiving.

d thankfully acknowledge the great Goodneſs and Mercy
o hath afforded Us his Protection and Aſſiſtance in the
he common Safety of Our Realms, and for diſappointing
of *France*, We are now engaged; and hath given ſuch
Arms, both by Sea and Land, particularly by the Defeat
the Taking of *Quebec*; and who hath moſt ſeaſonably
nly plentiful Harveſt: And therefore, duly conſidering
o call for publiic and ſolemn Acknowlegments, We have
Our Privy Council, to iſſue this our Royal Proclamation,
That a General Thankſgiving to Almighty GOD, for
out Our Kingdom of *England*, Dominion of *Wales*, and
burſday the Twenty-ninth Day of *November* next. And,
orderly ſolemnizing the ſame, We have given Directions
, and the Right Reverend the Biſhops of *England*, to
his Occaſion, to be uſed in all Churches and Chapels,
d to take Care for the timely diſperſing thereof throughout
do ſtrictly charge and command, That the ſaid public
ſerved by all Our loving Subjects, as they tender the Favour
ſuffering ſuch Puniſhment as We may juſtly inflict upon
e Performance of ſo religious and neceſſary a Duty.

ngton, *the Twenty-third Day of* October, *One Thouſand*
ine, in the Thirty-third Year of Our Reign.

Save the KING.

T H: Printed by *Daniel Fowle*.